ALTITUDE SÉCURITÉ
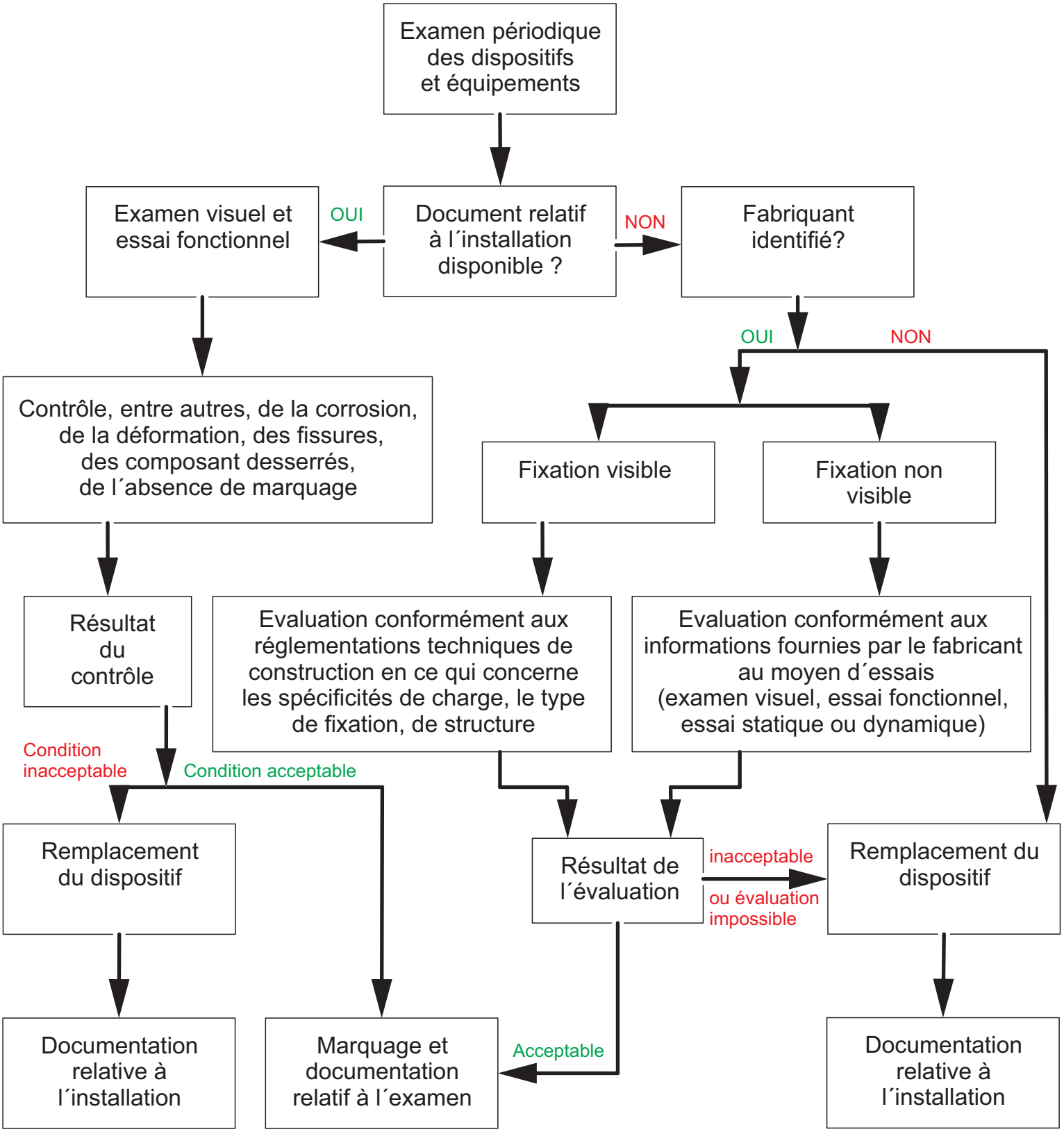
RECOMMANDATIONS RELATIVES A LA PROCEDURE D´EXAMEN PERIODIQUE